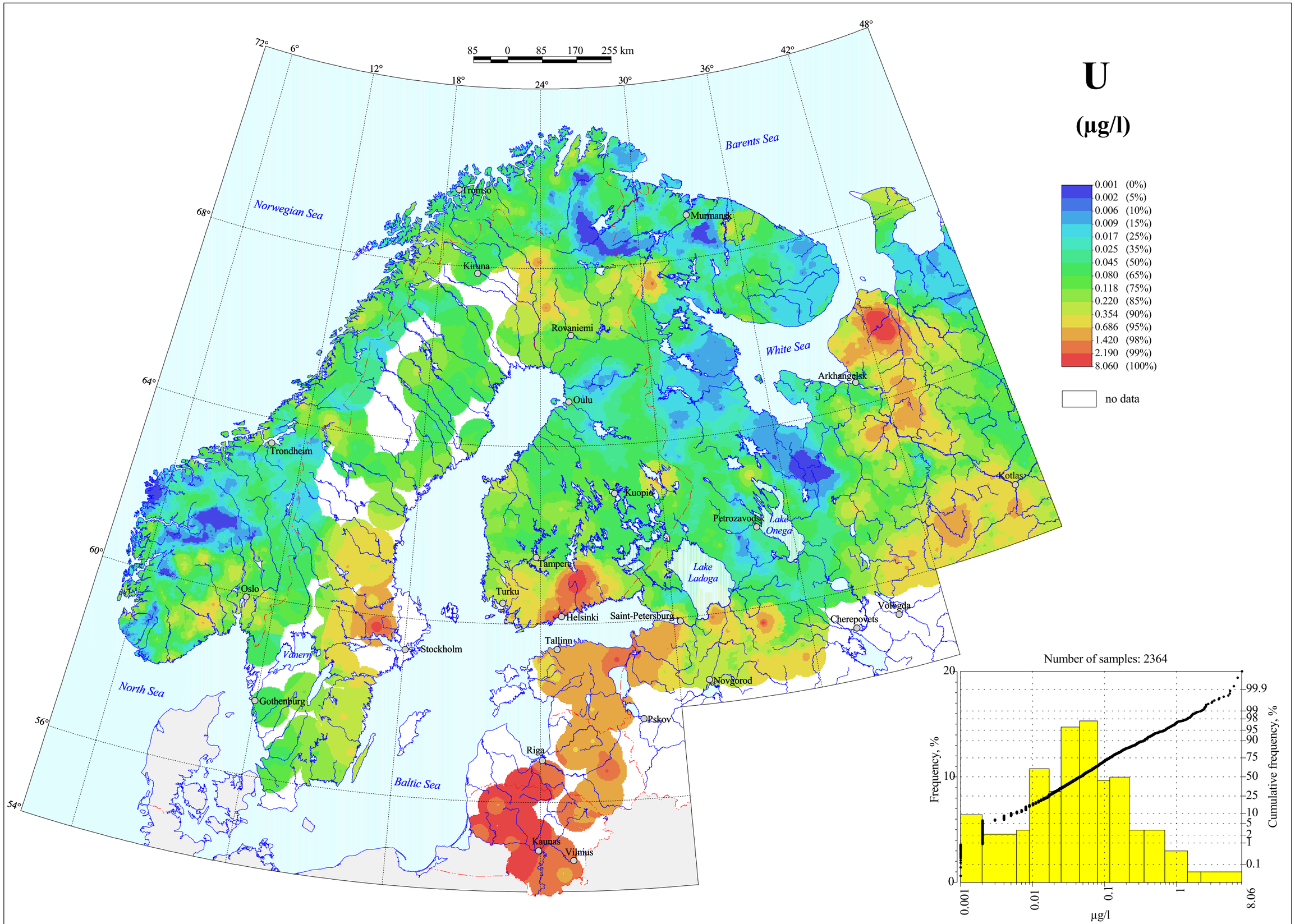

Uranium in Surface Water